

鉾をおさめて

(ほこをおさめて)

中山晋平 作曲

♩=112

[B]

Gm

Cm

Gm

D7sus4

D7

Gm

F7

B^b

Dm

F7

[B]

B^b

Cm

F7

B^b

Cm

F7

B^b

B^b

Gm

Gm

F7

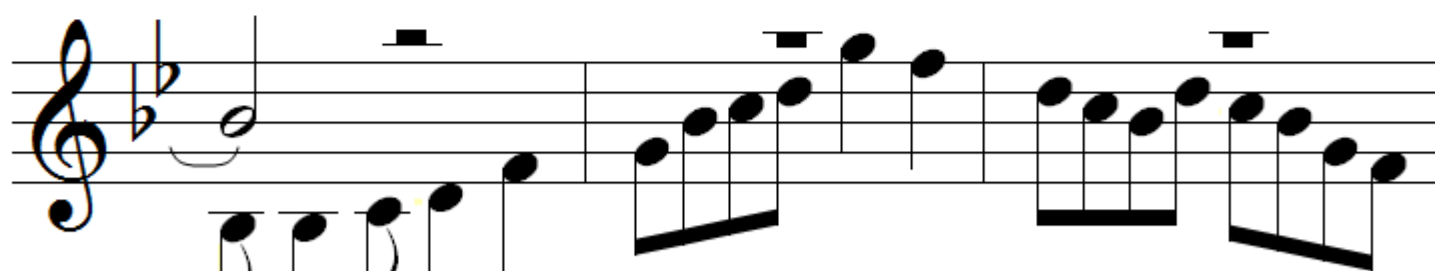

Gm

F7

[C]

B^b

Cm

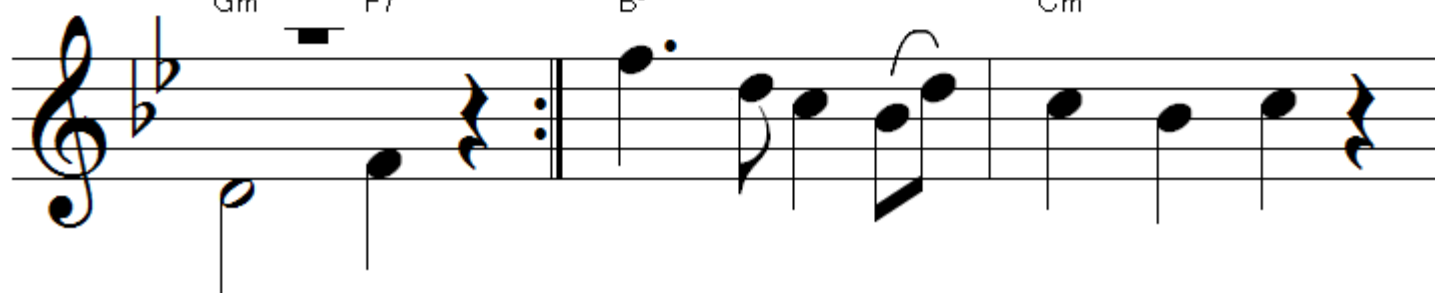

Staff 1: Chords: Gm, F7, Gm. The melody starts with a half note G4, followed by eighth notes Ab4, Bb4, and C5. The second measure contains eighth notes Bb4, A4, G4, and F4. The third measure has a whole note G4.

Staff 2: Chords: F7, Bb, Dm, F7. The melody begins with a half note F4, followed by eighth notes G4, Ab4, Bb4, and C5. The second measure has a half note Bb4. The third measure contains eighth notes A4, G4, and F4. The fourth measure has a half note E4.

Staff 3: Chords: Bb, Cm, F7, Bb. The melody starts with a half note D4, followed by eighth notes Eb4, F4, and G4. The second measure has a half note F4. The third measure contains eighth notes E4, D4, C4, and B3. The fourth measure has a half note B3.

Staff 4: Chords: Cm, F7, Bb, Bb, Gm. The melody begins with a half note B3, followed by eighth notes C4, D4, and Eb4. The second measure has a half note Eb4. The third measure contains eighth notes F4, G4, and Ab4. The fourth measure has a half note Ab4. The fifth measure contains eighth notes Bb4, C5, and D5. The sixth measure has a half note C5.

Staff 5: Chords: Gm, F6, Gm. The melody starts with a half note B3, followed by eighth notes C4, D4, and Eb4. The second measure has a half note Eb4. The third measure contains eighth notes F4, G4, and Ab4. The fourth measure has a half note Ab4. The fifth measure contains eighth notes Bb4, C5, and D5. The sixth measure has a half note C5.