

女心の歌

(La Donna E Mobile)

[A]

Lyrics by Victor Hugo & Francesco Maria Piave
Music by Giuseppe Verdi

Allegretto

F

C7

C7

F/C

F/C

C

C7

F

F

C7

C7

F/C

F/C

C

C7

F

G7/B

C

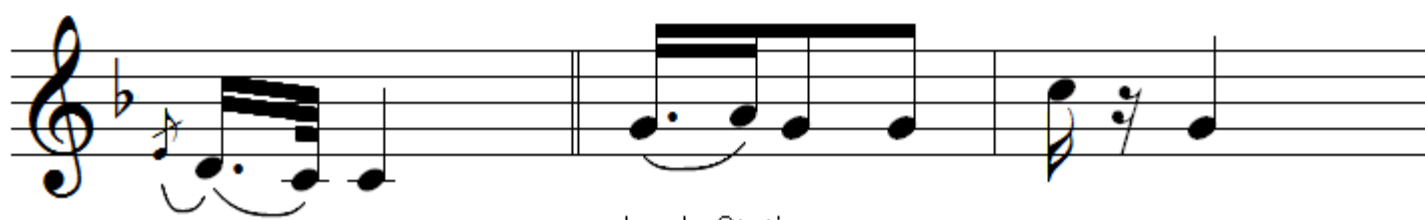

Londo Station

- Staff 1:** A/C# (measure 1), Dm (measure 2), C7/E (measure 3).
- Staff 2:** Dm/F (measure 1), Gm/Bb (measure 2), F/C (measure 3), C7 (measure 4), F (measure 5).
- Staff 3:** C (measure 1), F (measure 2), Gm/Bb (measure 3), F/C (measure 4), C7 (measure 5).
- Staff 4:** F (measure 1), C7 (measure 2), F/C (measure 3), C7 (measure 4).
- Staff 5:** F/A (measure 1), Gm/Bb (measure 2), C7 (measure 3), F (measure 4).
- Staff 6:** Continuation of the melodic line from the previous staff, ending with a final note on the fifth line.

The notation includes various musical symbols such as treble clefs, key signatures, notes, rests, accidentals, and chord symbols. Some measures contain triplets or other rhythmic groupings.